

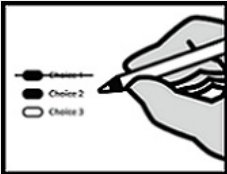

Completely fill in the oval to the left of your choice. Use a dark blue or black pen. Voting for more than one candidate will be an overvote and no votes for this ballot will be counted. To vote for a candidate whose name is not printed on the ballot, write the name on the line provided and fill in the oval.



If you make a correction or mismatch your ballot, draw a line through the entire response. You then have the option of making another choice. In order for your ballot to be counted, it must either be postmarked or deposited at a designated deposit site no later than 8:00 p.m. on Election Day (March 10, 2020).

For a list of the people and organizations that donated to Presidential candidates' campaigns, visit www.fec.gov.

Democratic Party

- Michael Bennet
- Joseph R. Biden
- Michael Bloomberg
- Cory Booker
- Pete Buttigieg
- John Delaney
- Tulsi Gabbard
- Amy Klobuchar
- Deval Patrick
- Bernie Sanders
- Tom Steyer
- Elizabeth Warren
- Andrew Yang
- Uncommitted Delegates
- _____

Vote for only one candidate.

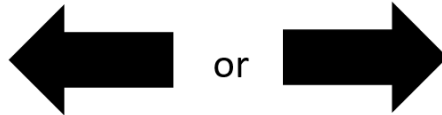

Vote for only one candidate within the party you marked on your envelope.

Please refer to the 7 easy steps for voting in the Presidential Primary insert provided with your ballot material.

Republican Party

- Donald J. Trump
- _____

Sample

March 10, 2020 Presidential Primary Information

If you have changed your residence address, you may update your address and receive an updated ballot by visiting www.spokanecounty.org/elections until March 2, 2020.

- Beginning on Tuesday March 3, 2020, you may update your registration in person at the Spokane County Elections Office - 1033 W Gardner Ave.
- Beginning on Saturday March 7, 2020, you may update your registration in person at CenterPlace Event Center located in Spokane Valley - 2426 N Discovery Place.

Voters may drop off ballots, get replacement ballots, use an Accessible Voting Unit, or receive other assistance as needed at:
Downtown Spokane – Elections Office - 1033 W Gardner Avenue

- February 19th – March 9th, Monday - Friday: 8:30 a.m. to 4:00 p.m.
- March 7th, Saturday: 8:30 a.m. to 4:00 p.m.
- Election Day March 10th: 7:00 a.m. to 8:00 p.m.

Spokane Valley – CenterPlace - 2426 N Discovery Place

- March 7th, Saturday: 8:30 a.m. to 4:00 p.m.
- March 9th, Monday: 8:30 a.m. to 4:00 p.m.
- Election Day March 10, 2020: 7:00 a.m. to 8:00 p.m.

Ballot Drop Box Locations are available February 19th through 8:00 p.m. Election Day – March 10, 2020

- Airway Heights Library - 1213 S Lundstrom St
- Argonne Library - 4322 N Argonne Rd
- Cheney Library - 610 First St
- Deer Park Library - 208 S Forest Ave
- East Side Library - 524 S Stone St
- Elections Office - 1033 W Gardner Ave
- Fairfield Library - 305 E Main St
- Hillyard Library - 4005 N Cook St
- Indian Trail Library - 4909 W Barnes Rd
- Latah Town Hall - 108 Market St
- Liberty Lake Library - 23123 E Mission Ave
- Medical Lake Library - 321 E Herb St
- Millwood City Hall - 9103 E Frederick Ave
- Moran Prairie Library - 6004 S Regal St
- North Spokane Library - 44 E Hawthorne Rd
- Otis Orchards Library - 22324 E Wellesley Ave
- Rockford Town Hall - 20 W Emma St
- South Hill Library - 3324 S Perry St
- Spangle Town Hall - 115 W 2nd St
- Spokane Valley Library - 12004 E Main Ave
- STA Plaza - 701 W Riverside Ave
- Waverly Town Hall - 225 N Commercial St

Locations may also be found at www.spokanecounty.org/elections or www.votewa.gov.

In order for your ballot to be counted, it must be either postmarked or deposited at a designated deposit site no later than 8:00 p.m. on Election Day. If depositing your ballot in a US Postal Service box, Postage is Prepaid - no postage is required.

Spokane County Elections
1033 W Gardner Ave
Spokane, WA 99260

Online: www.spokanecounty.org/elections
Email: elections@spokanecounty.org
Phone: 509-477-2320

Sample

End Of Ballot