

# PLAT OF FIRST ADDITION TO SHARON PARK

Comprising the N.  $\frac{1}{2}$  of the S.E.  $\frac{1}{4}$  of Sec. 19, Tp. 24 N. R. 44 E., W.M. in Spokane County, Wash.

Scale 1 inch = 200 feet.

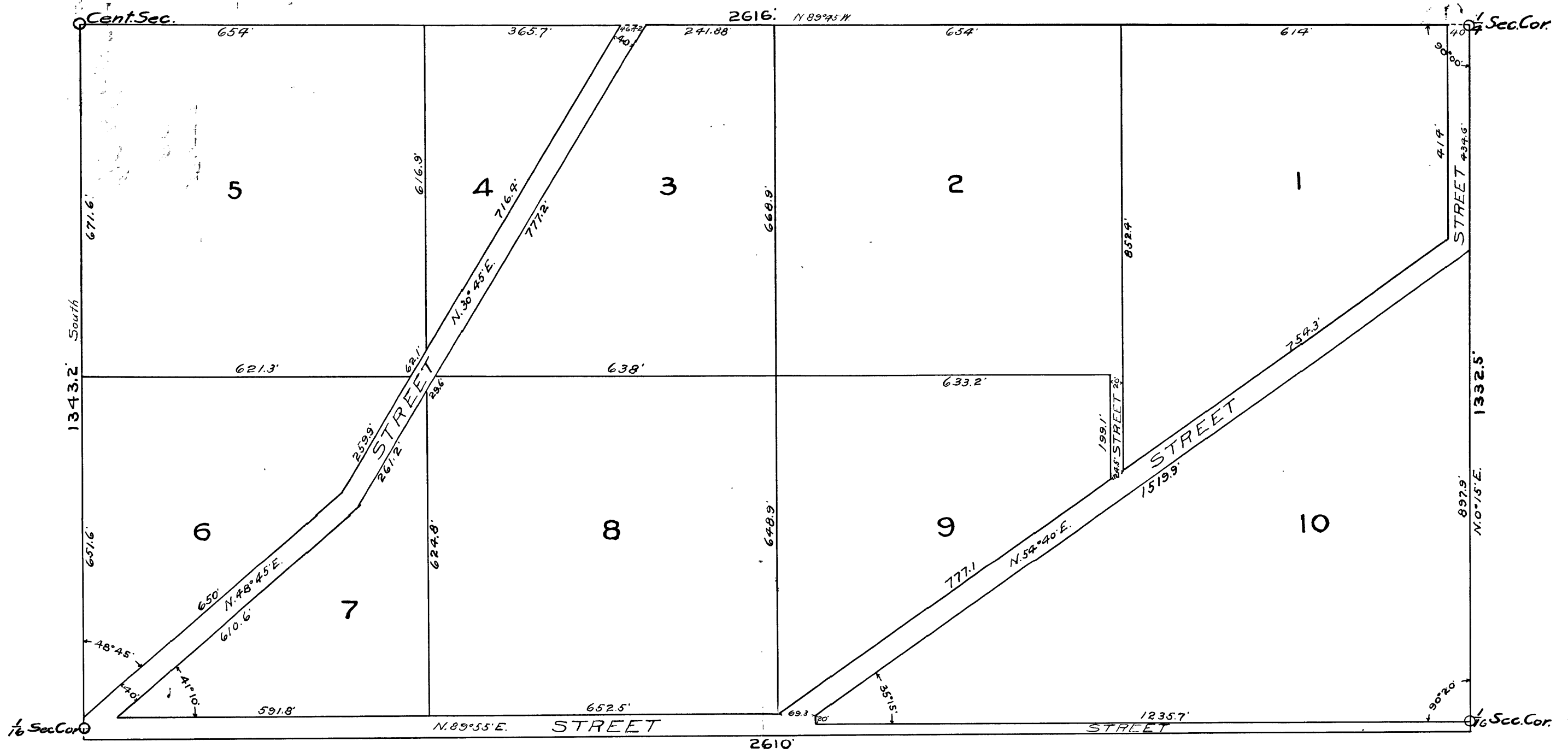

### DEDICATION.

Know All Men by these Presents, That Brynjolf From and Anna From his wife, owners of the above plat, have subdivided, laid off and platted into lots and streets as shown on the above plat thereof the following described premises, to wit; the N.  $\frac{1}{2}$  of the S.E.  $\frac{1}{4}$  of Sec. 19, Tp. 24 N. R. 44 E., W.M. Said subdivision to be known as "First Addition to Sharon Park" and the said Brynjolf From and Anna From his wife do hereby dedicate as public highways the streets as designated and marked thereon.

In Witness Whereof the above named owners have hereunto set their hands and seals this 26<sup>th</sup> day of March A.D. 1907.

Witness }  
Eliza Fuller }  
O. J. Johnson }

Brynjolf From  
Anna From

### ACKNOWLEDGMENT.

State of ~~North Dakota~~ }  
County of ~~Cavalier~~ } ss. On this 26<sup>th</sup> day of March A.D. 1907, before me a Notary Public in and for said County and State, personally appeared Brynjolf From and Anna From his wife, to me known to be the individuals who executed the within instrument and acknowledged the same to be their free and voluntary act and deed for the uses and purposes therein mentioned.

In Witness Whereof, I have hereunto set my hand and official seal the day and year first above written.

Marie Arleson.

Notary Public in and for the State of ~~North Dakota~~ <sup>Washington</sup>,  
residing at ~~Milton Cavalier Co~~ <sup>Milton Cavalier Co</sup>  
my commission expires March 4<sup>th</sup> 1911.

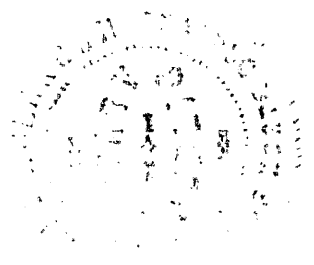

### CERTIFICATE.

I hereby certify the above plat is correct as surveyed by me in the month of March 1907.

I also certify that the above plat does not conflict with any County Road.

A. P. Scott  
County Surveyor.

APPROVED  
By the Board of County Commissioners

MAY 11 1907  
D. H. Cassin  
County Clerk