

Scale 1" = 40'

Phase 1: Lots 1-2, Block 1; Lots 3-4, Block 2; Lots 5-6, Block 3; Lots 7-8, Block 4; Lots 9-10, Block 5; Lots 11-12, Block 6

Phase 2: Lots 13-14, Block 1; Lots 15-16, Block 2; Lots 17-18, Block 3; Lots 19-20, Block 4; Lots 21-22, Block 5; Lots 23-24, Block 6

PHASE II ← PHASE I

WESTWOOD ESTATES FHA NEIGHBORHOOD GRADING & DRAINAGE PLAN

DRAINAGE ELEVATIONS

Elevations for drainage are provided on a five foot contour interval with elevations of drainage not shown for the reason of scale. Elevation along the North boundary of this plan is from measurements of drainage and is assumed to be true. Elevation along the South boundary is assumed to be true. Elevation along the East boundary is assumed to be true. Elevation along the West boundary is assumed to be true. Elevation along the North boundary is assumed to be true. Elevation along the South boundary is assumed to be true. Elevation along the East boundary is assumed to be true. Elevation along the West boundary is assumed to be true.

LEGEND

- 174 Existing lot center markers
- Proposed lot center markers
- Proposed type of road surface
- Proposed drainage
- Proposed
- Existing (from 1950 Only) street 172

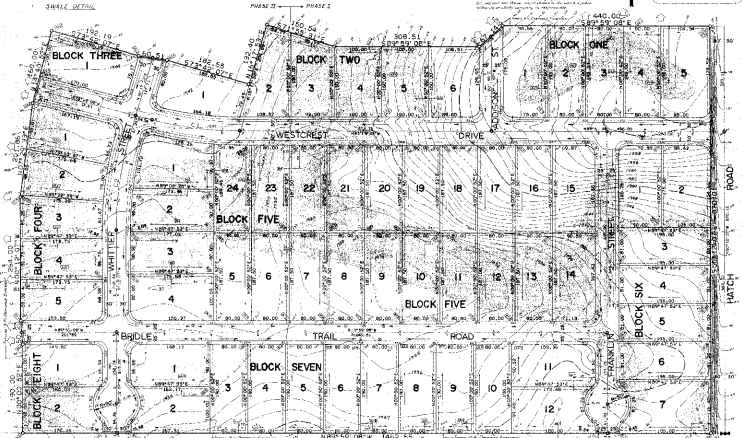

SCALE: 1" = 40'

DATE: 11/11/55

REVISIONS:

IPPC ENGINEERING CONSULTANTS
INCORPORATED
EAST 11220 WALKER • DOWNEY, WASHINGTON 19074

WESTWOOD ESTATES
FHA NEIGHBORHOOD GRADING & DRAINAGE PLAN

174
172
171
170
169
168
167
166
165
164
163
162
161
160
159
158
157
156
155
154
153
152
151
150
149
148
147
146
145
144
143
142
141
140
139
138
137
136
135
134
133
132
131
130
129
128
127
126
125
124
123
122
121
120
119
118
117
116
115
114
113
112
111
110
109
108
107
106
105
104
103
102
101
100
99
98
97
96
95
94
93
92
91
90
89
88
87
86
85
84
83
82
81
80
79
78
77
76
75
74
73
72
71
70
69
68
67
66
65
64
63
62
61
60
59
58
57
56
55
54
53
52
51
50
49
48
47
46
45
44
43
42
41
40
39
38
37
36
35
34
33
32
31
30
29
28
27
26
25
24
23
22
21
20
19
18
17
16
15
14
13
12
11
10
9
8
7
6
5
4
3
2
1

OWNER: State of Michigan
 COUNTY: Westland, Mich.
 TOWNSHIP: Westland, Mich.
 SECTION: 24, 25, 26, 27, 28, 29, 30, 31, 32, 33, 34, 35, 36, 37, 38, 39, 40, 41, 42, 43, 44, 45, 46, 47, 48, 49, 50, 51, 52, 53, 54, 55, 56, 57, 58, 59, 60, 61, 62, 63, 64, 65, 66, 67, 68, 69, 70, 71, 72, 73, 74, 75, 76, 77, 78, 79, 80, 81, 82, 83, 84, 85, 86, 87, 88, 89, 90, 91, 92, 93, 94, 95, 96, 97, 98, 99, 100

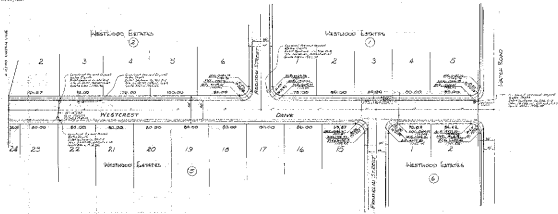
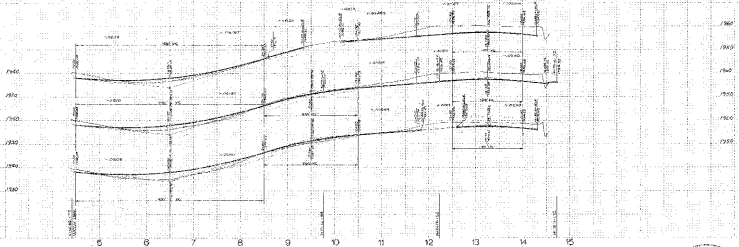

JAMES H. HARRIS, JR.
 PROFESSIONAL ENGINEER
 STATE OF MICHIGAN
 No. 12345
 License Expires 12/31/2024
 1000 WESTWOOD DRIVE
 WESTLAND, MICHIGAN 48090
 (313) 555-1234
 www.jhharris.com

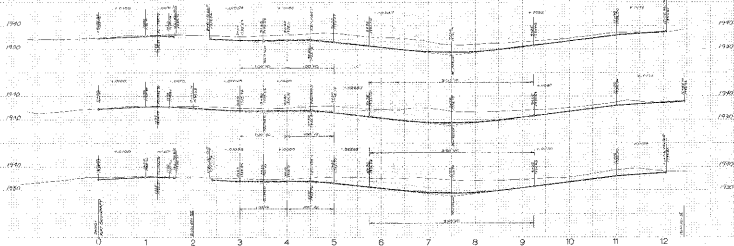

NOTICE: THIS DRAWING IS THE PROPERTY OF THE STATE OF TEXAS AND IS LOANED TO YOU BY THE STATE ENGINEERING BOARD. IT IS TO BE USED ONLY FOR THE PROJECT AND LOCATION SPECIFICALLY IDENTIFIED HEREON.

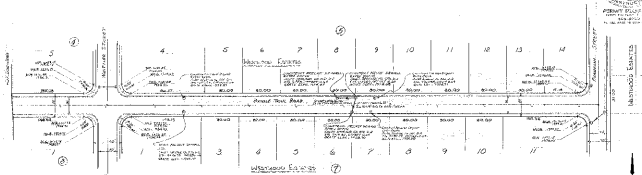

DEVELOPER APPROVAL: _____ DATE: _____
 WESTWOOD PARTNERS
 10000 WESTWOOD PARTNERS
 BRIDGE TRAIL ROAD
 HOUSTON, TEXAS 77055
 PROJECT NO. 10000
 SHEET NO. 10000

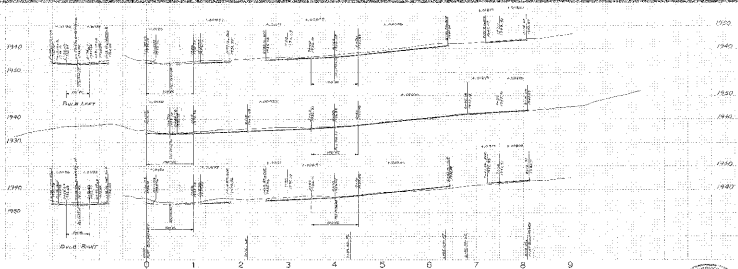

NOTE:
 SHOWN IN SECTION IS PROFILE
 FROM 1930 MAJOR ROAD CUTOFF DRAWN
 ACCORDING TO 1930 SURVEY OF
 ADAMS, BROTHERS & CO., INC.

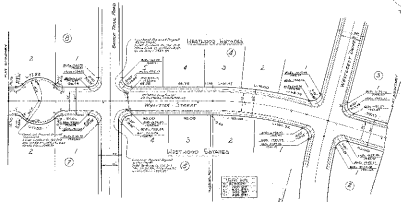

DEVELOPER APPROVAL DATE _____
 WE DEDICATED PART OF
 WHITAKER STREET
 JULY 1930 VOL. 4, P. 100, VIRGINIA STATE
 RECORDS
 1930
 1931
 1932
 1933
 1934
 1935
 1936
 1937
 1938
 1939
 1940
 1941
 1942
 1943
 1944
 1945
 1946
 1947
 1948
 1949
 1950

