

Instructions

Marking Your Ballot

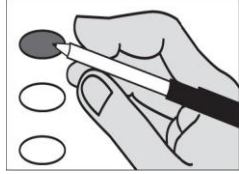

Completely fill in the oval to the left of your choice. Use a dark pen. Unless specifically allowed by law, more than one vote for an office or ballot measure will be an overvote and no votes for that office or ballot measure will be counted. Vote for one candidate per office. To vote for a candidate whose name is not printed on the ballot, write the candidates name on the line provided and fill in the oval.

Correcting Your Ballot

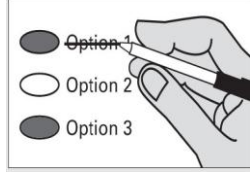

If you make a correction, draw a line through the entire response. You then have the option of making another choice if you wish. In order for your ballot to be counted, it must be either postmarked or deposited at a designated deposit site no later than 8:00 P.M. on Election Day (November 6). A list of Ballot Drop Box locations may be found at www.spokanecounty.org/elections.

Begin Voting Here

Proposed by Initiative Petition
 Initiative Measure No. 1185

Initiative Measure No. 1185 concerns tax and fee increases imposed by state government. This measure would restate existing statutory requirements that legislative actions raising taxes must be approved by two-thirds legislative majorities or receive voter approval, and that new or increased fees require majority legislative approval. Should this measure be enacted into law?

- Yes
 No

Proposed to the People by the Legislature
 Amendment to the State Constitution
 Senate Joint Resolution No. 8223

The Legislature has proposed a constitutional amendment on investments by the University of Washington and Washington State University. This amendment would create an exception to constitutional restrictions on investing public funds by allowing these universities to invest specified public funds as authorized by the legislature, including in private companies or stock. Should this constitutional amendment be:

- Approved
 Rejected

READ: Each candidate for President and Vice President is the official nominee of a political party. For other partisan offices, each candidate may state a political party that he or she prefers. A candidate's preference does not imply that the candidate is nominated or endorsed by the party, or that the party approves of or associates with that candidate

Federal – Partisan Office

U.S. Senator

- Maria Cantwell
 (Prefers Democratic Party)
 Michael Baumgartner
 (Prefers Republican Party)

Proposed by Initiative Petition
 Initiative Measure No. 1240

Initiative Measure No. 1240 concerns creation of a public charter school system. This measure would authorize up to forty publicly-funded charter schools open to all students, operated through approved, nonreligious, nonprofit organizations, with government oversight; and modify certain laws applicable to them as public schools. Should this measure be enacted into law?

- Yes
 No

Advisory Vote of the People
 Advisory Vote No. 1
 Engrossed Senate Bill 6635

The legislature eliminated, without a vote of the people, a business and occupation tax deduction for certain financial institutions' interest on residential loans, costing \$170,000,000, in its first ten years, for government spending. This tax increase should be:

- Repealed
 Maintained

U.S. Representative District 5

- Cathy McMorris Rodgers
 (Prefers Republican Party)
 Rich Cowan
 (Prefers Democratic Party)

Passed by the Legislature and
 Ordered Referred by Petition
 Referendum Measure No. 74

The legislature passed Engrossed Substitute Senate Bill 6239 concerning marriage for same-sex couples, modified domestic-partnership law, and religious freedom, and voters have filed a sufficient referendum petition on this bill. This bill would allow same-sex couples to marry, preserve domestic partnerships only for seniors, and preserve the right of clergy or religious organizations to refuse to perform, recognize, or accommodate any marriage ceremony. Should this bill be:

- Approved
 Rejected

Advisory Vote of the People
 Advisory Vote No. 2
 Substitute House Bill 2590

The legislature extended, without a vote of the people, expiration of a tax on possession of petroleum products and reduced the tax rate, costing \$24,000,000, in its first ten years, for government spending. This tax increase should be:

- Repealed
 Maintained

State of Washington – Partisan Office

Governor

- Jay Inslee
 (Prefers Democratic Party)
 Rob McKenna
 (Prefers Republican Party)

Proposed to the Legislature and
 Referred to the People
 Initiative Measure No. 502

Initiative Measure No. 502 concerns marijuana. This measure would license and regulate marijuana production, distribution, and possession for persons over twenty-one; remove state-law criminal and civil penalties for activities that it authorizes; tax marijuana sales; and earmark marijuana-related revenues. Should this measure be enacted into law?

- Yes
 No

Federal – Partisan Office
 President/Vice President of the United States

- Barack Obama/
 Joe Biden
 Democratic Party Nominees
 Mitt Romney/
 Paul Ryan
 Republican Party Nominees
 Gary Johnson/
 James P. Gray
 Libertarian Party Nominees
 Virgil Goode/
 James N. Clymer
 Constitution Party Nominees
 Jill Stein/
 Cheri Honkala
 Green Party Nominees
 Peta Lindsay/
 Yari Osorio
 Socialism & Liberation Party Nominees
 James Harris/
 Alyson Kennedy
 Socialist Workers Party Nominees
 Ross C. (Rocky) Anderson/
 Luis J. Rodriguez
 Justice Party Nominees

Lt. Governor

- Brad Owen
 (Prefers Democrat Party)
 Bill Finkbeiner
 (Prefers Republican Party)

Secretary of State

- Kim Wyman
 (Prefers Republican Party)
 Kathleen Drew
 (Prefers Democratic Party)

Proposed to the People by the Legislature
 Amendment to the State Constitution
 Engrossed Senate Joint Resolution No. 8221

The Legislature has proposed a constitutional amendment on implementing the Commission on State Debt recommendations regarding Washington's debt limit. This amendment would, starting July 1, 2014, phase-down the debt limit percentage in three steps from nine to eight percent and modify the calculation date, calculation period, and the term general state revenues. Should this constitutional amendment be:

- Approved
 Rejected

State Treasurer

- Jim McIntire
 (Prefers Democratic Party)
 Sharon Hanek
 (Prefers Republican Party)

<p>State of Washington – Partisan Office State Auditor</p> <p><input type="radio"/> James Watkins (Prefers Republican Party)</p> <p><input type="radio"/> Troy Kelley (Prefers Democratic Party)</p> <p><input type="radio"/> -----</p>	<p>Legislative District 6 – Partisan Office State Representative Pos 1</p> <p><input type="radio"/> Kevin Parker (Prefers Republican Party)</p> <p><input type="radio"/> -----</p>	<p>Spokane County – Nonpartisan Office District Court Judge Position 8 Two Year Unexpired Term</p> <p><input type="radio"/> Randy A. Brandt</p> <p><input type="radio"/> -----</p>
<p>Attorney General</p> <p><input type="radio"/> Bob Ferguson (Prefers Democratic Party)</p> <p><input type="radio"/> Reagan Dunn (Prefers Republican Party)</p>	<p>Legislative District 6 – Partisan Office State Representative Pos 2</p> <p><input type="radio"/> Dennis Dellwo (Prefers Democratic Party)</p> <p><input type="radio"/> Jeff Holy (Prefers Republican Party)</p> <p><input type="radio"/> -----</p>	<p>Local Ballot Measures</p> <p>Proposition No. 1 City of Medical Lake Emergency Medical Services Replacement Levy</p> <p>The Medical Lake City Council adopted Resolution 475 concerning a proposition to authorize a replacement property tax levy to fund emergency medical services (EMS) for City residents. This proposition would authorize a regular property tax levy of \$.50 per \$1000.00 of assessed valuation beginning in 2012, to be collected for six consecutive years beginning in 2013, to replace the expiring EMS levy. Should this proposition be approved?</p> <p><input type="radio"/> Yes <input type="radio"/> No</p>
<p>Commissioner of Public Lands</p> <p><input type="radio"/> Peter J. Goldmark (Prefers Democratic Party)</p> <p><input type="radio"/> Clint Didier (Prefers Republican Party)</p> <p><input type="radio"/> -----</p>	<p>Legislative District 7 – Partisan Office State Representative Pos 1</p> <p><input type="radio"/> Shelly Short (Prefers Republican Party)</p> <p><input type="radio"/> -----</p>	<p>Proposition No. 1 Spangle Cemetery District No. 1 Maintenance and Operation Support Levy</p> <p>The Board of Directors of Spangle Cemetery District #1 adopted Resolution #12-01 on July 18, 2012 concerning a proposition to finance 2013 maintenance and operation expenses. This proposition would authorize the District to levy excess tax upon all taxable property within the District for support of the District's maintenance and operation expenses as follows: In 2012, levy a rate of approximately \$0.15 per \$1,000 of assessed value, for collection of \$12,500.00 in 2013.</p> <p>Should this proposition be approved?</p> <p><input type="radio"/> Levy Yes <input type="radio"/> Levy No</p>
<p>State of Washington – Nonpartisan Office Superintendent of Public Instruction</p> <p><input type="radio"/> Randy I. Dorn</p> <p><input type="radio"/> -----</p>	<p>State Representative Pos 2</p> <p><input type="radio"/> Joel Kretz (Prefers Republican Party)</p> <p><input type="radio"/> Robert (Bob) Wilson (Prefers Republican Party)</p> <p><input type="radio"/> -----</p>	<p>Proposition No. 1 Rosalia Park & Recreation District No. 5 Maintenance and Operation Levy</p> <p>Shall Rosalia Park & Recreation District No. 5 be authorized to impose a special levy of \$0.52 per thousand dollars of assessed valuation, to be collected in the year 2013, in order to collect \$55,000 for maintenance and operation for 2013? Should this proposition be approved?</p> <p><input type="radio"/> Yes <input type="radio"/> No</p>
<p>State of Washington – Partisan Office Insurance Commissioner</p> <p><input type="radio"/> Mike Kreidler (Prefers Democratic Party)</p> <p><input type="radio"/> John R. Adams (Prefers Republican Party)</p> <p><input type="radio"/> -----</p>	<p>Legislative District 9 – Partisan Office State Senator</p> <p><input type="radio"/> Mark G. Schoesler (Prefers G.O.P. Party)</p> <p><input type="radio"/> -----</p>	<p>Vote Both Sides of Ballot</p>
<p>Legislative District 3 – Partisan Office State Senator</p> <p><input type="radio"/> Andy Billig (Prefers Democratic Party)</p> <p><input type="radio"/> Nancy McLaughlin (Prefers G.O.P. Party)</p> <p><input type="radio"/> -----</p>	<p>State Representative Pos 1</p> <p><input type="radio"/> Susan Fagan (Prefers Republican Party)</p> <p><input type="radio"/> -----</p>	<p>End of Ballot</p>
<p>State Representative Pos 1</p> <p><input type="radio"/> Marcus Riccelli (Prefers Democratic Party)</p> <p><input type="radio"/> Tim Benn (Prefers G.O.P. Party)</p> <p><input type="radio"/> -----</p>	<p>State Representative Pos 2</p> <p><input type="radio"/> Joe Schmick (Prefers Republican Party)</p> <p><input type="radio"/> -----</p>	
<p>State Representative Pos 2</p> <p><input type="radio"/> Timm Ormsby (Prefers Democratic Party)</p> <p><input type="radio"/> Dave White (Prefers Republican Party)</p> <p><input type="radio"/> -----</p>	<p>Spokane County – Partisan Office County Commissioner District 1</p> <p><input type="radio"/> Todd Mielke (Prefers Republican Party)</p> <p><input type="radio"/> John Roskelley (Prefers Democratic Party)</p> <p><input type="radio"/> -----</p>	
<p>Legislative District 4 – Partisan Office State Senator</p> <p><input type="radio"/> Mike Padden (Prefers Republican Party)</p> <p><input type="radio"/> -----</p>	<p>County Commissioner District 2</p> <p><input type="radio"/> Daryl Romeyn (Prefers Democratic Party)</p> <p><input type="radio"/> Shelly O'Quinn (Prefers Republican Party)</p> <p><input type="radio"/> -----</p>	
<p>State Representative Pos 1</p> <p><input type="radio"/> Larry Crouse (Prefers Republican Party)</p> <p><input type="radio"/> -----</p>	<p>Judicial – Nonpartisan Office Supreme Court Justice Pos 2</p> <p><input type="radio"/> Susan Owens</p> <p><input type="radio"/> -----</p>	
<p>State Representative Pos 2</p> <p><input type="radio"/> Matt Shea (Prefers Republican Party)</p> <p><input type="radio"/> Amy C. Biviano (Prefers Democratic Party)</p> <p><input type="radio"/> -----</p>	<p>Supreme Court Justice Pos 8 (Six year short and full term)</p> <p><input type="radio"/> Steve Gonzalez</p> <p><input type="radio"/> -----</p>	
	<p>Supreme Court Justice Pos 9</p> <p><input type="radio"/> Sheryl Gordon McCloud</p> <p><input type="radio"/> Richard B. Sanders</p> <p><input type="radio"/> -----</p>	
	<p>Court of Appeals Division 3 District 1 Position 1</p> <p><input type="radio"/> Laurel Siddoway</p> <p><input type="radio"/> -----</p>	