

Att 2 Septic Site Plan

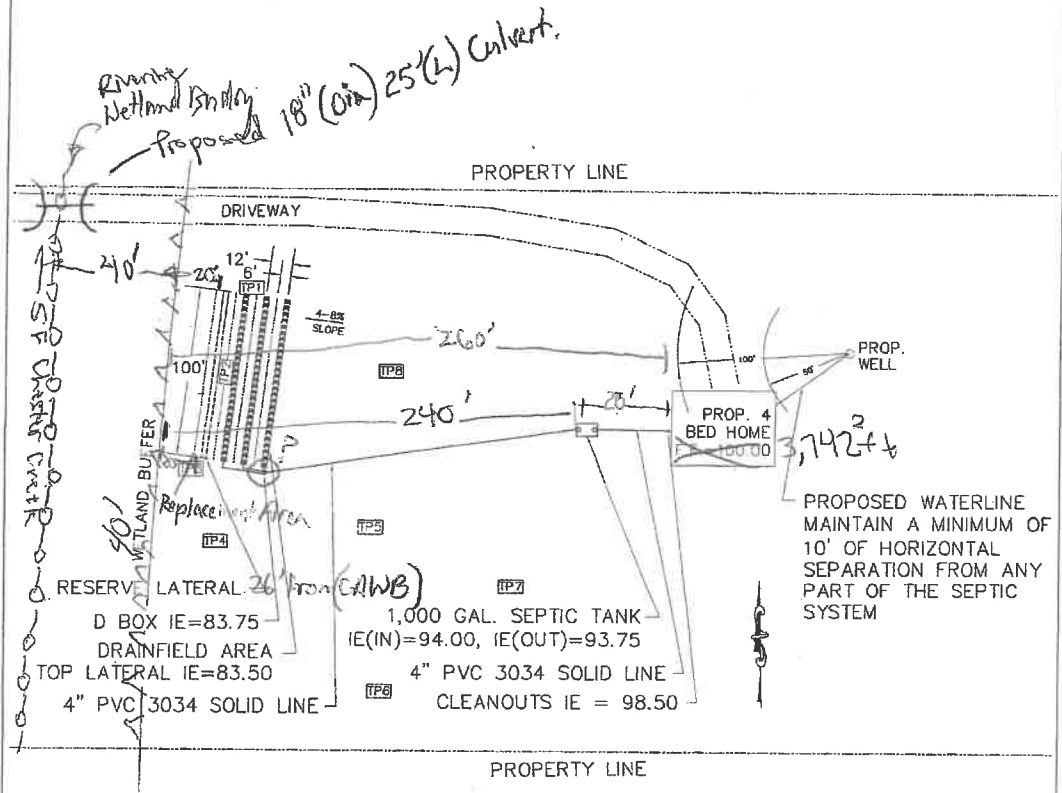

Revised by: S. Collins ECOSUSW 9/13/2022

Ref File: <Kopets Design-10207 S. Madison Road

<p>CORNERSTONE ENGINEERING</p> <p>P.O. BOX 19323 Spokane, WA 99219 PH: 509.710.5031 FAX: 509.744.0021</p>	DATE: 8/21/22	<p>KOPETS ONSITE SYSTEM App # 22-18536.pdf</p> <p>CONVENTIONAL DRAINFIELD SYSTEM</p> <p>APPLICATION #22-18536</p> <p>PARCEL #44222.9082</p> <p>10207 S. MADISON ROAD</p>
	DRAWN BY: MBZ	
	DESIGNED BY: MBZ	
	CHECKED BY: MBZ	
	SCALE: 1"=80'	
JOB NUMBER	SHEET	PLAN